Viewer 6.0 Default Preferences

Basic Preferences

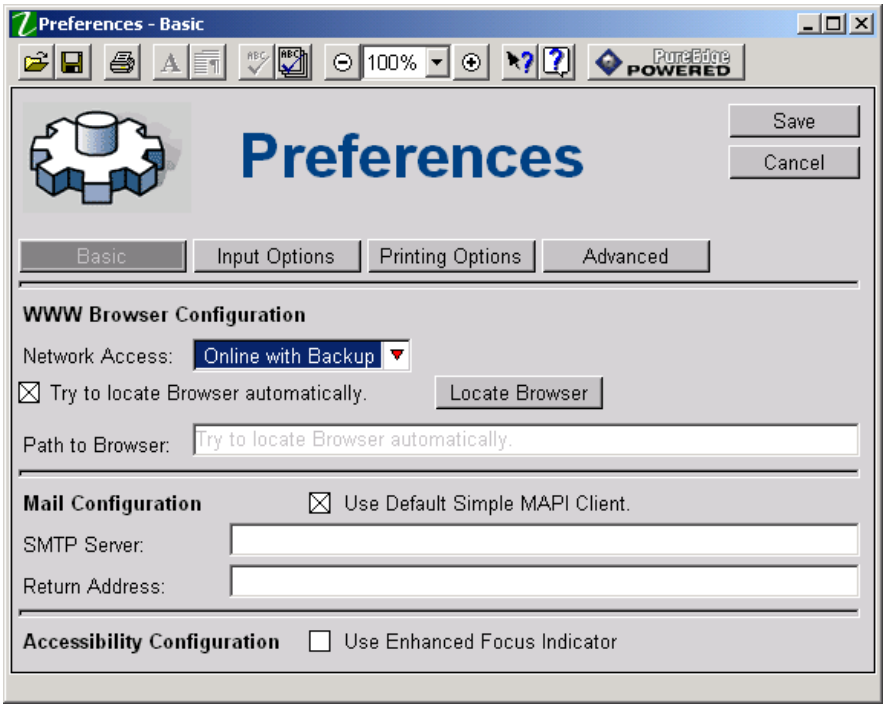

Input Options

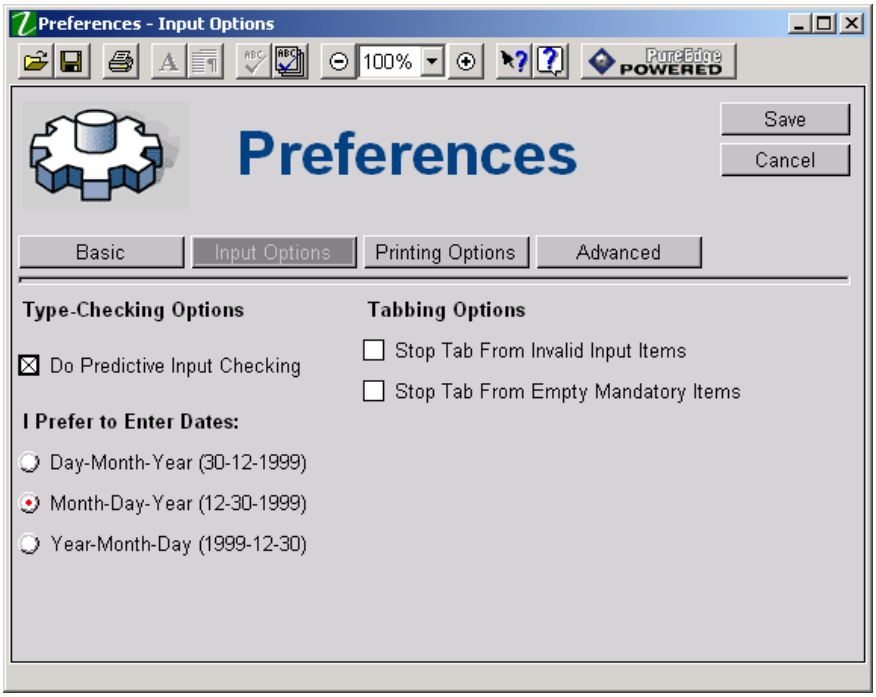

Printing Options

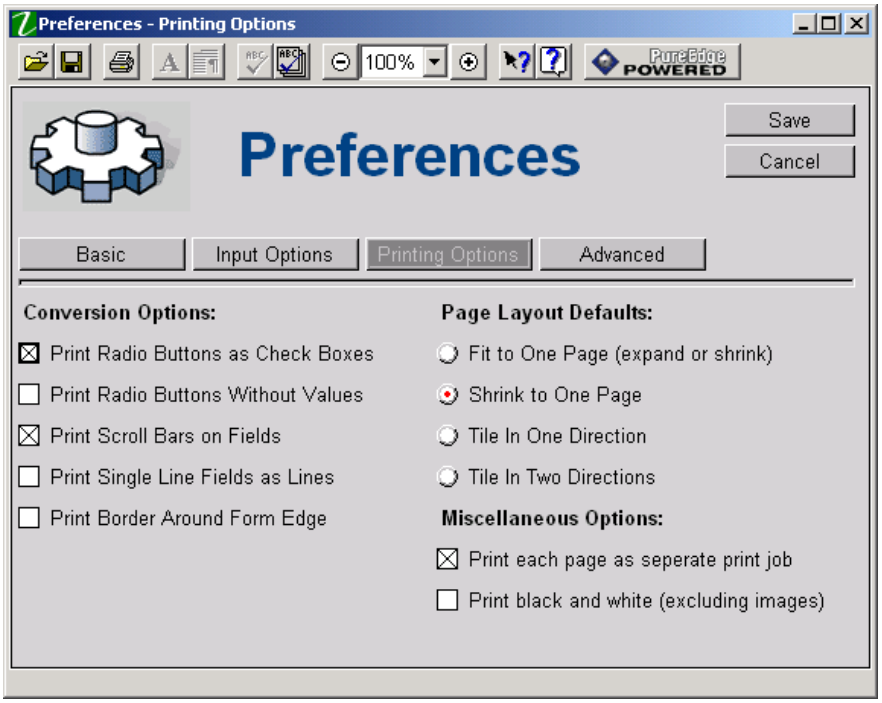
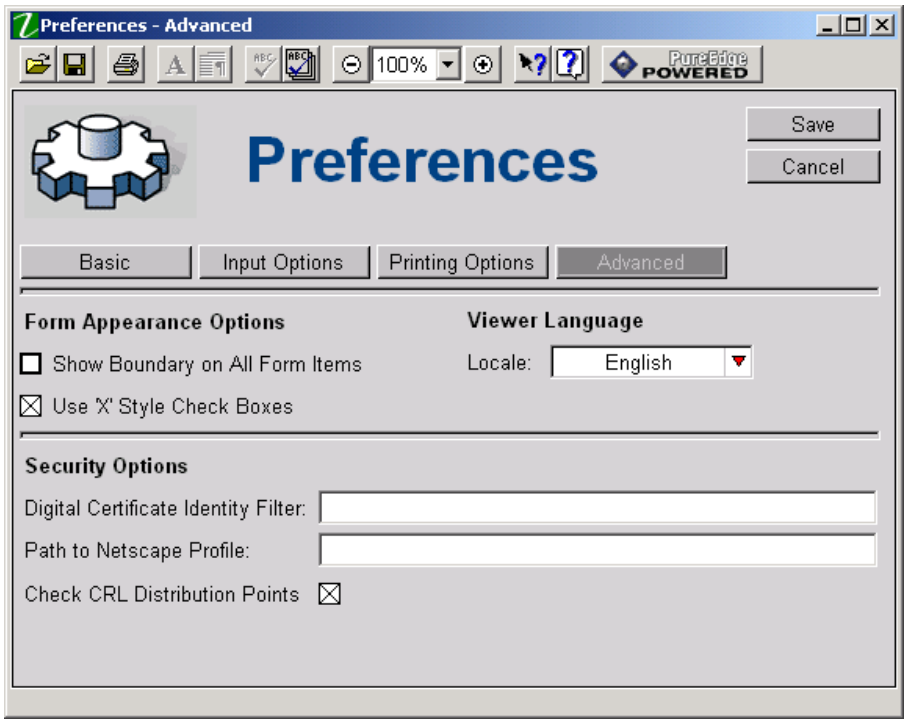
Advanced Preferences